# SPRING WHISPERS

A COLLECTION OF BEAUTIFUL

# PIANO PIECES.

| | |
|---|---|
| ANGELIC HARP. | F.E.ZAHN.5 |
| BATTLE OF BUNKER HILL. | J.W.TURNER.6 |
| DIABOLIQUE LA. | J.LEYBACH.7 |
| EN ROUTE *(Marche Brilliante)* | S.SMITH.7 |
| EVENING PRAYER. | C.KOLLING.5 |
| FAIREST ROSE NOCTURNE. | H.MAYLATH.5 |
| FAIRY ECHOES. | A.IMMER.5 |
| FAIRY FOOTSTEPS. | A.C.J.KAUFMANN.4 |
| FALLING SNOW FLAKES. | S.MARKSTEIN.5 |
| FLOWER SONG. | G.LANGE.4 |
| L'INNOCENCE. | C.VOSS.4 |
| NANON POTPOURRI. | C.DORN.7 |
| OLD OAKEN BUCKET *(Transcription)* | F.DE ANGUERA.5 |
| OSCEOLA *(Marche Brilliante)* | J.L.GILBERT.5 |
| PRAYER TO THE VIRGIN. | G.LANGE.5 |
| RAKOCZY MARCHE. | F.LISZT.6 |
| SOFT GLANCES. *(Doux Yeux)* | A.IMMER.5 |
| SPRING'S AWAKENING. | BACH.4 |
| THE TEAR. | F.BECHTEL.5 |
| WELCOME OVERTURE. | E.N.CATLIN.7 |
| WHERE ART THOU NOW MY &c. | G.D.WILSON.5 |

NEW YORK
Published by T.B.HARMS & CO.

# LA DIABOLIQUE.

## Grande ètude caractéristique.

Presto. ♪=152.

J. LEYBACH. op: 37.

PIANO.

*p leggiero. staccato.*

*senza pedale.*

*cresc.*

*p*

*cresc.*

Ped.

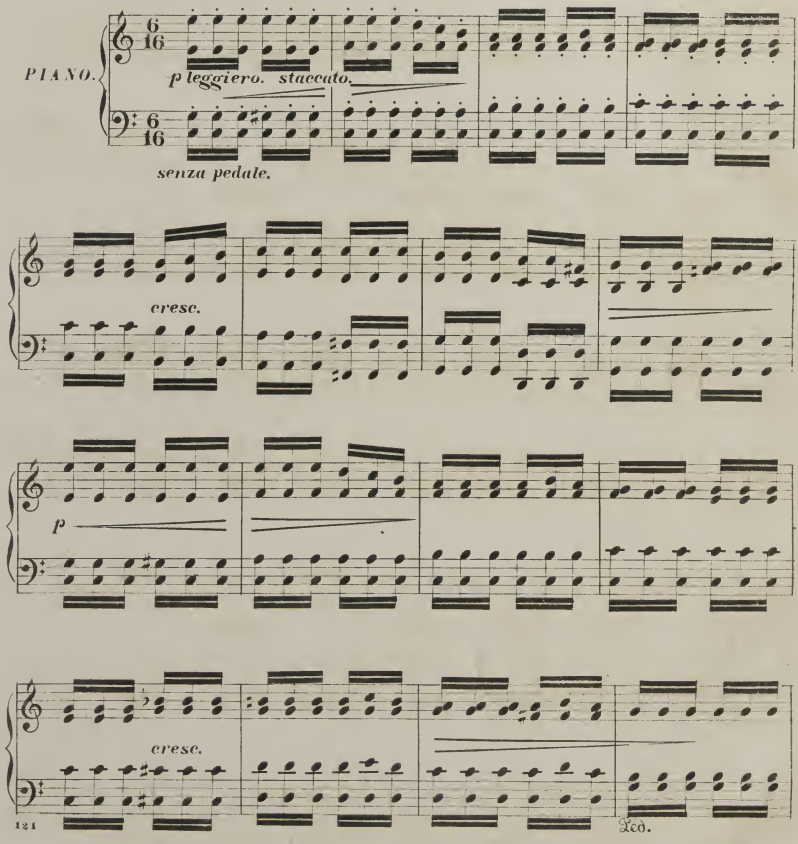

121

This Study must be played entirely from the wrist without any action of the arm whatever. It must be practiced at first very slowly, with regular accentuation, afterwards more quickly until the Metronomic time shall have been attained without difficulty or spasmodic effort. The pupil will then notice all the marks of expression as indicated by the composer. The Handrest will be found of the greatest advice in the development of the wrist movement and also in relieving the arm from any unnecessary strain.

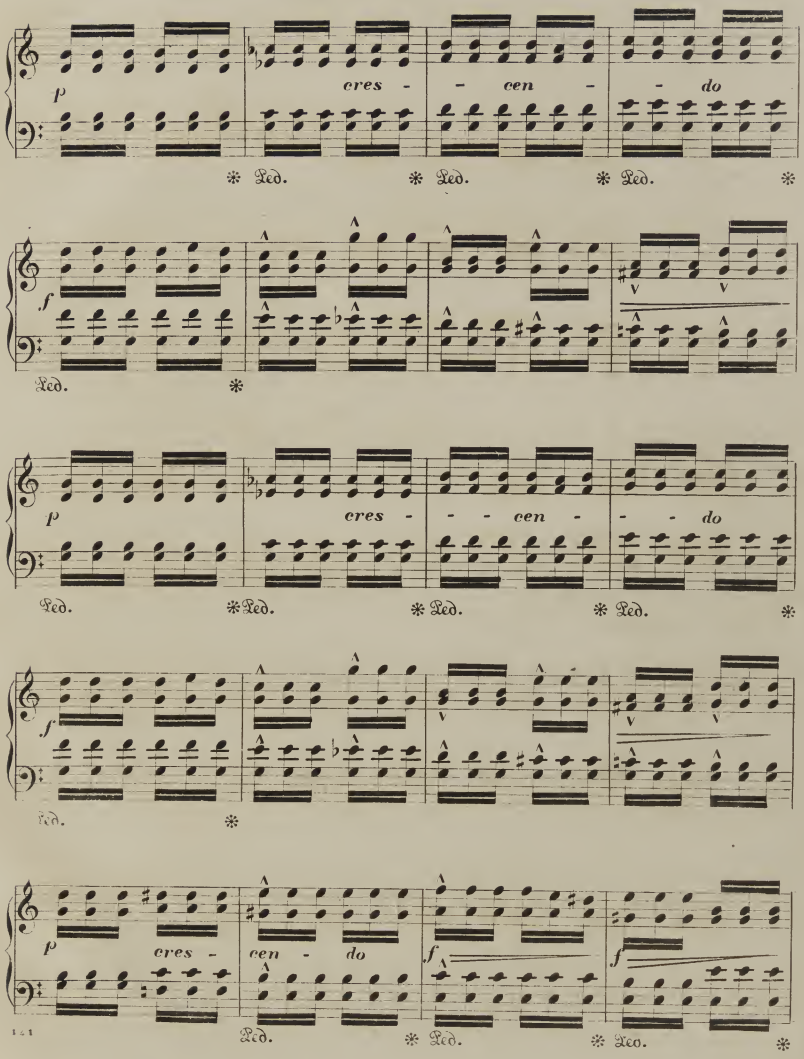
p
cres - - cen - - do
Ped. Ped. Ped.
f
Ped.
p
cres - - - cen - - - do
Ped. Ped. Ped. Ped.
f
Ped.
p
cres - cen - do
f
f
Ped. Ped. Ped.

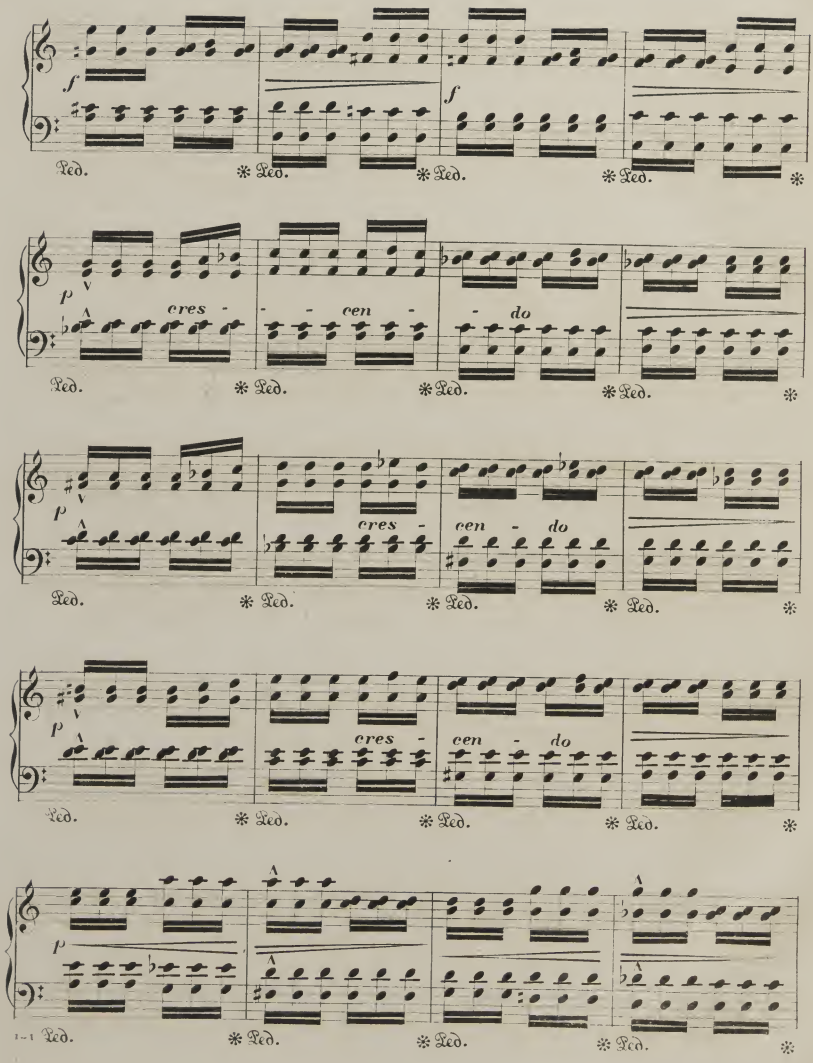
f
f
Ped.
Ped.
Ped.
Ped.
p
cres - - - cen - - do
Ped.
Ped.
Ped.
Ped.
p
cres - cen - do
Ped.
Ped.
Ped.
Ped.
p
cres - cen - do
Ped.
Ped.
Ped.
Ped.
p
Ped.
Ped.
Ped.
Ped.

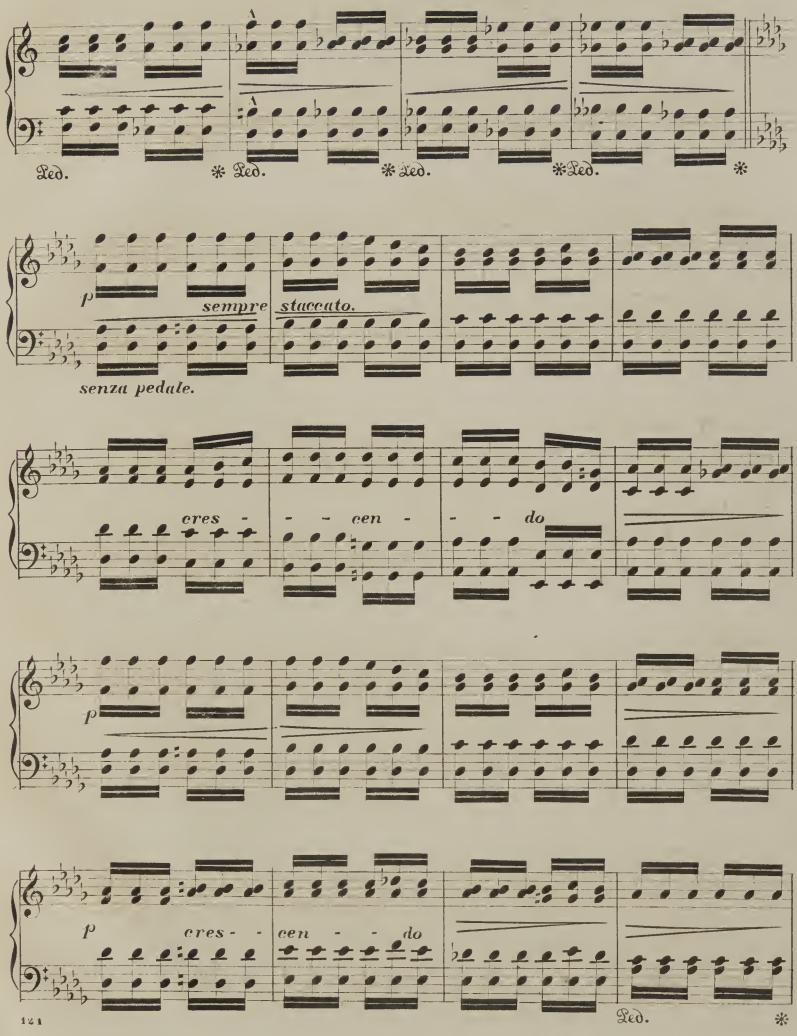
Ped. * Ped. * Ped. * Ped. *
p sempre staccato.
senza pedale.
cres - - - cen - - - do
p
p cres - - cen - - do
Ped. *

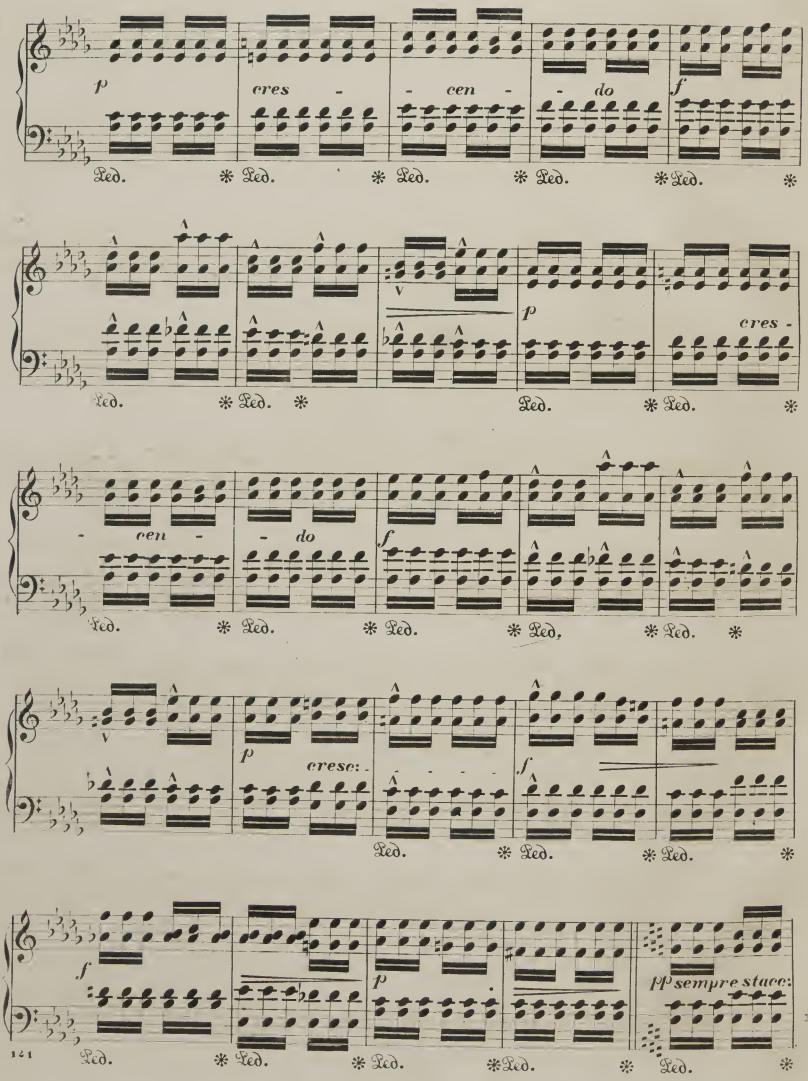
p
cres - - cen - - do
f
Ped. * Ped. * Ped. * Ped. * Ped. *
Ped. * Ped. *
p
cres -
Ped. * Ped. *
- cen - - do
f
Ped. * Ped. * Ped. * Ped. * Ped. *
p
cresc: - - - -
f
Ped. * Ped. * Ped. *
f
p
pp sempre stacc:
Ped. * Ped. * Ped. * Ped. * Ped. *

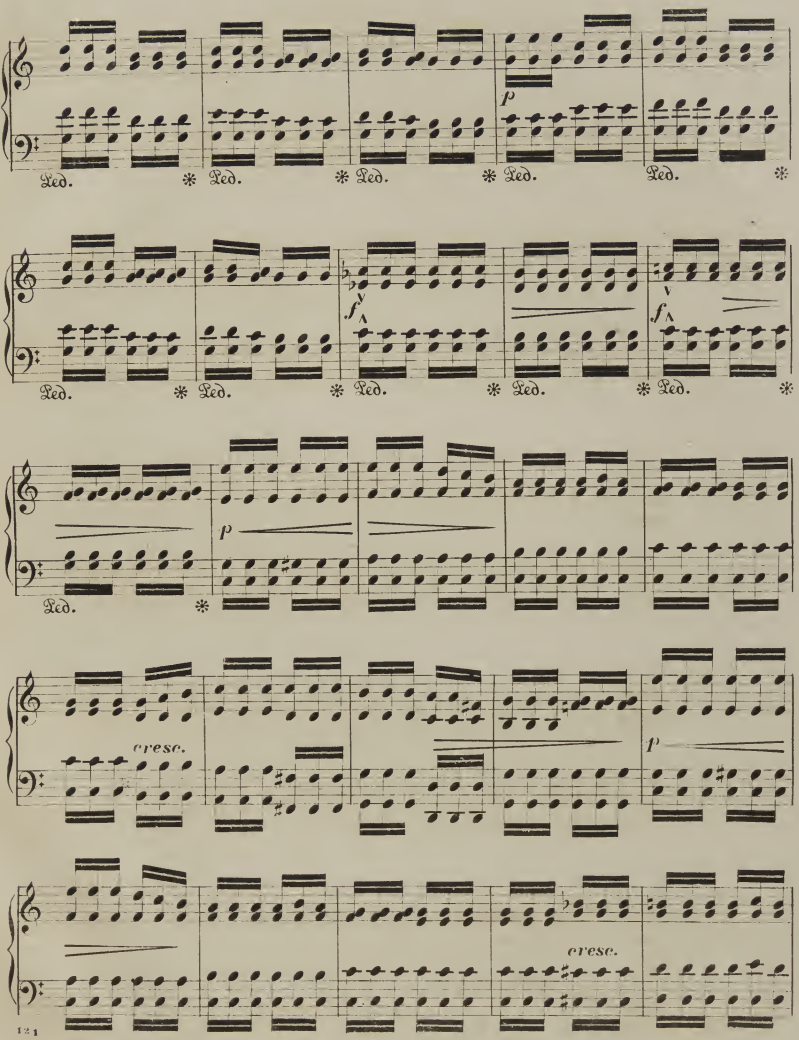
Ped.
p
f
cresc.

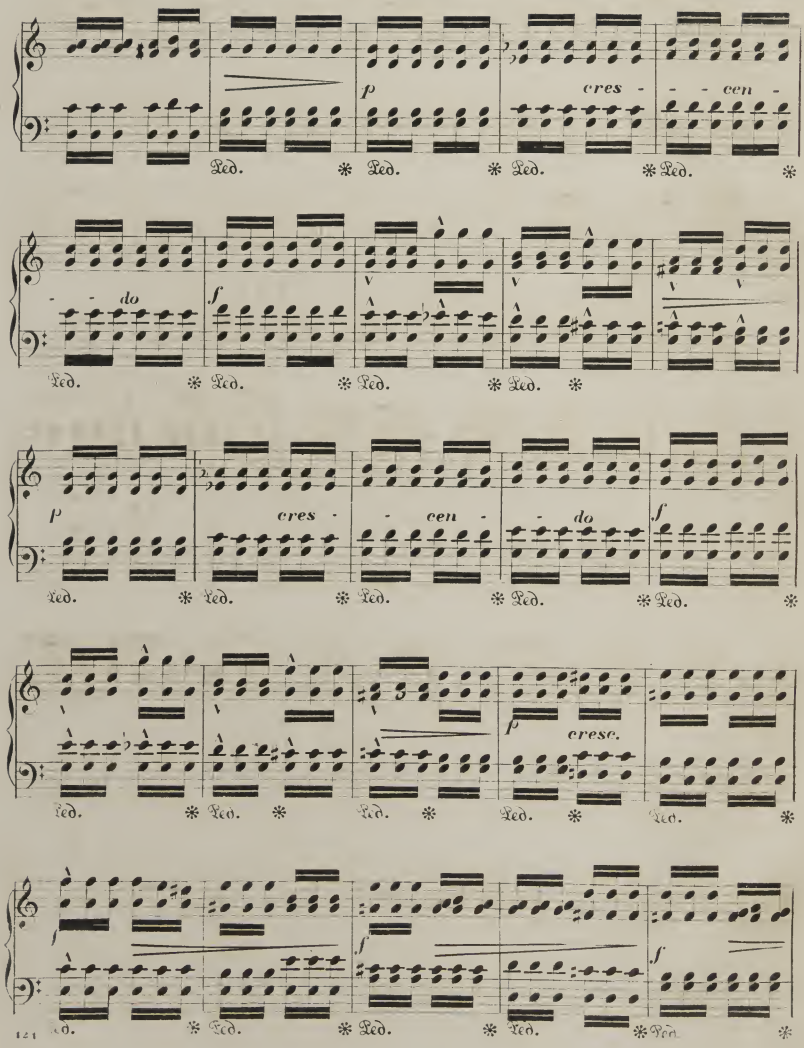
p
cres - - - cen -
Ped. * Ped. * Ped. * Ped. *
- - do
f
Ped. * Ped. * Ped. * Ped. *
p
cres - - cen - - do
f
Ped. * Ped. * Ped. * Ped. * Ped. *
3
p
cresc.
Ped. * Ped. * Ped. * Ped. * Ped. *
f
f
f
Ped. * Ped. * Ped. * Ped. * Ped. *

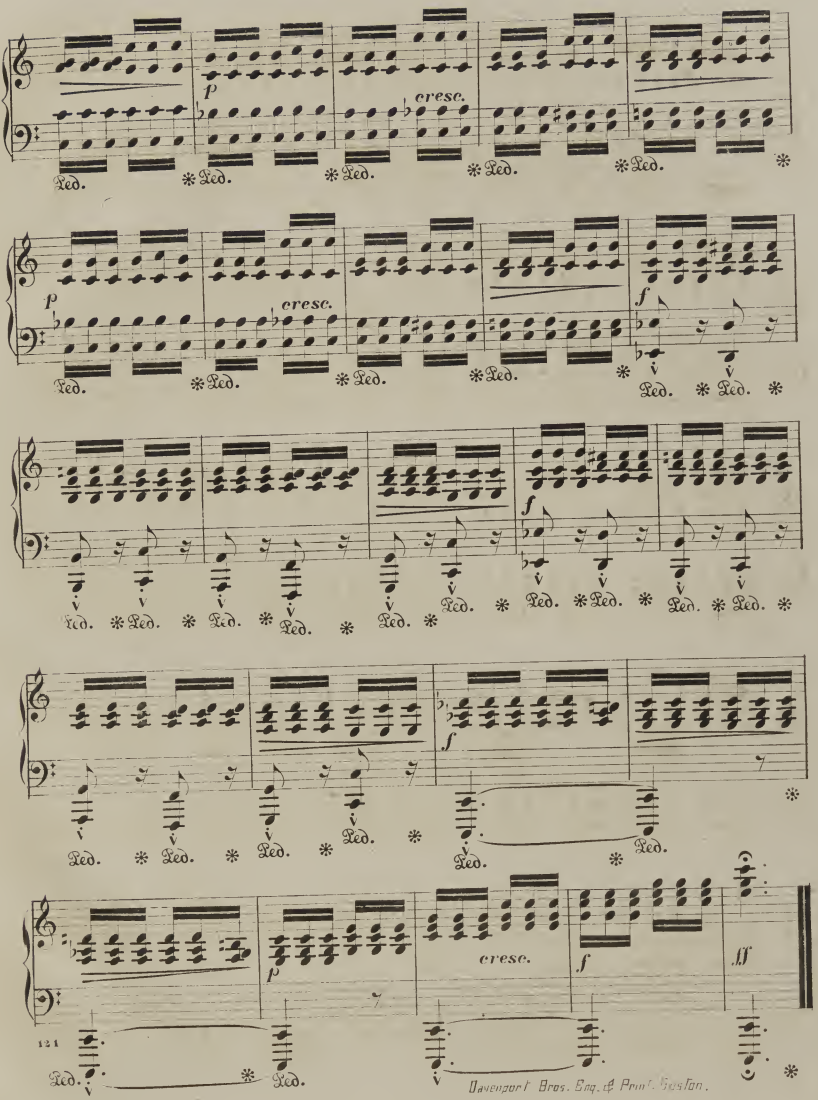




Davenport Bros. Eng. & Print. Boston.